

HOUSE AT WHITE ROCK LAKE

A new 5,000 square foot house is designed on a lot on Fisher Road to maximize the vista and southeasterly breeze off White Rock Lake. Spaces and fenestrations were designed to capture the predominant wind for natural ventilation both on the expanse of porches as well as interior areas. Both screened and open porches flank across the width of the lot. While 3 levels of living are created because of the heavily sloping site, the primary living spaces, including master suite and garage are all at one main level. The front yard and entry acknowledges the existing mature trees and rural road quality, while the back yard relates directly to the vast open public park and lake beyond.

Project Satus: Construction Documents Complete
 Principal in Charge: Joe M. McCall FAIA
 Location: Dallas, Texas

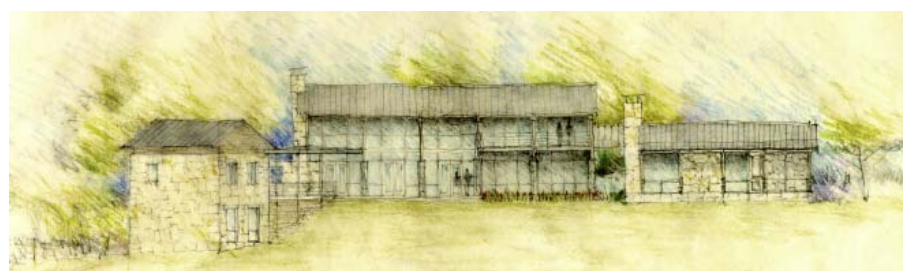

Lake Elevation



Street Elevation

